

German examinations

telc Deutsch B1, B2, C1 Hochschule & TestDaF



TANDEM is an **accredited examination centre**.
At TANDEM we offer you the opportunity to sit the exams „telc Deutsch B1“, „telc Deutsch B2“, „telc Deutsch C1 Hochschule“ as well as the TestDaF.

Course and exam dates 2024

Exam	Exam courses	Exam dates	Appl. deadline
Deutsch B1	29.01 - 22.02.	23. + 24.02	05.02
Deutsch B1	Tue. 02.04 - 25.04.	26. + 27.04	08.04
Deutsch B1	03.06 - 27.06.	05. + 06.07	17.06
Deutsch B1	16.09 - 10.10.	11. + 12.10	23.09
Deutsch B1	18.11 - 12.12.	13. + 14.12	25.11
Deutsch B2	08.01 - 01.02.	09. + 10.02	22.01
Deutsch B2	11.03 - 04.04.	12. + 13.04	25.03
Deutsch B2	13.05 - 06.06.	07. + 08.06	21.05
Deutsch B2	19.08 - 12.09.	13. + 14.09	26.08
Deutsch B2	14.10 - 07.11.	08. + 09.11	21.10
C1 Hochschule	19.02 - 14.03.	22. + 23.03	04.03
C1 Hochschule	15.04 - 10.05.	17. + 18.05	29.04
C1 Hochschule	15.07 - 08.08.	09. + 10.08	22.07
C1 Hochschule	21.10 - 14.11.	15. + 16.11	28.10
TestDaF	12.02 - 07.03.	12.03	08.02
TestDaF	15.04 - 10.05.	16.05	18.04
TestDaF	17.06 - 11.07.	17.07	13.06
TestDaF	16.09 - 10.10.	15.10	12.09

COURSE AND EXAM FEES (plus materials)

4 weeks intensive course	€ 460
Deutsch B1 exam fee	€ 160
Deutsch B2 exam fee	€ 170
C1 Hochschule exam fee	€ 195
TestDaF exam fee	€ 215

INFO (Classroom or hybrid lessons)

6 - 10 participants, 4 weeks, 12 teaching units (TU) per week (1 TU = 45 min.), lessons from Monday to Thursday.

Class times: 1.30 p.m. - 3.45 p.m., **Levels:** B1, B2 or C1 completed, free internet access, incl. TANDEM partner.

No lessons (legal holidays):

06.01; 29.03; 01.04; 01.05; 09.05; 20.05; 30.05; 15.08; 03.10; 01.11

TANDEM®-learning partnerships

With a language exchange partnership you can practise everything you learn in class in specific real-life situations.

You and your partner speak alternately in German and in your mother tongue. Together you not only improve your knowledge of the language, but you also get to know many aspects of both cultures and ways of life.

Introductory fees:

€ 25,- (FREE for TANDEM students).

Valid for up to 3 different partnerships and for a year from the day of the first meeting.

How to get to our school:

Tram 27, 28 or 12 „Kurfürstenplatz“
Metrobus 53 or 59 „Kurfürstenplatz“
U-Bahn line U2 „Hohenzollernplatz“

TANDEM München -
makes the words go round!

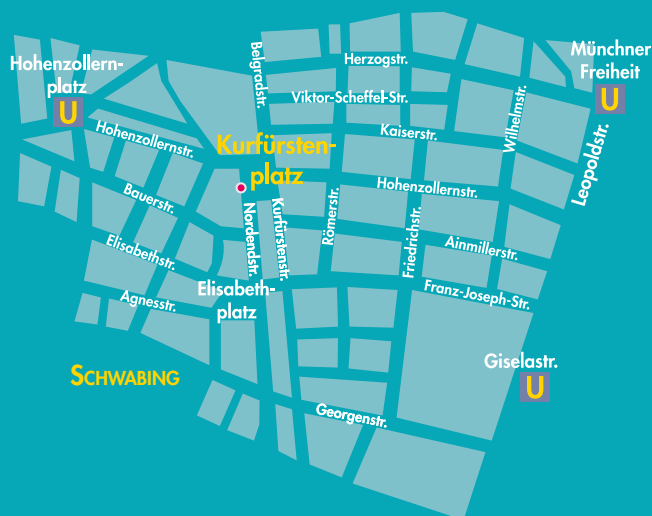

TANDEM München e.V.

Kurfürstenplatz 5
D-80796 München
Tel. 089/280370
Fax 089/280371
info@tandem-muenchen.de
www.tandem-muenchen.de

Office hours:

Mon to Thu 10.00 a.m. to 5.00 p.m.
Fri 10.00 a.m. to 2.00 p.m.

German Courses 2024



LANGUAGE SCHOOL



Welcome to TANDEM Munich!

For over 30 years offering German language training.

We attach great importance to creating a personal and relaxed learning environment. At TANDEM we are convinced that studying can only be successful if it's also entertaining!

We feel it is important to offer communicative and lively lessons in which the students practise all four language skills (reading, writing, speaking and listening) and where grammar is explained in such a way that it is easy to understand.

Your personal interests and wishes come first! We teach small groups that are interactive, motivating and cheerful. You are continuously encouraged to speak the target language. We use modern course books, complemented by additional authentic texts.

We hope you enjoy learning German!



Individual and mini-group courses

The **Individual Training** is a made-to-measure programme for rapid progress and intensive, successful learning. With our flexible class schedule, you train at times to suit you! Achieve consistently rapid progress whilst focusing on your own particular goals. In a **Mini-Group Course** you can decide with a partner (friend, colleague ...) at which tempo you would like to learn. We then prepare a course according to your level, interests and goals.

COURSE FEES (plus materials)

Individual (per teaching unit)	€ 46
Mini-group (per person and teaching unit)	€ 24

INFO (Classroom or hybrid lessons)

Course fees per TU, minimum number of TU: 10 (1 TU = 45 min.), all levels from A1 bis C2, **free choice of course intensity** (2 to 4 units per day)



German intensive and summer courses

16 teaching units (TU) per week

The **intensive courses** are held from Monday to Thursday and comprise 16 units per week. There are 4 to 10 participants in each course, taught by two teachers, each of whom takes the group for two days each week.

The **German summer intensive courses** (July 1 until August 23) are complemented by an interesting leisure programme.

Starting dates 2024 (all levels from A1 to C2)

JAN	FEB	MAR	APRIL	APR-MAY	JUNE
08.01*	05.02*	04.03*	Tue. 02.04*	29.04*	03.06*
JULY	JULY-AUG	AUG-SEP	SEP-OCT	OCT-NOV	NOV-DEC
01.07*	29.07*	26.08*	23.09*	21.10*	18.11*

* Course start for beginners **without** previous knowledge:

08.01; 05.02; 04.03; 02.04; 29.04; 03.06; 01.07; 29.07; 26.08; 23.09; 21.10; 18.11.2024

Course start for participants **with** previous knowledge: **every Monday!**

COURSE FEES

per week	€ 120
per month	€ 480
High season fee (1.7 - 23.8.24)	€ 20 per week
Service fee* (one-time, incl. first book)	€ 50

*The service fee includes: placement test, your first course book (further books can be purchased at the office), leisure programme once per week (during the summer courses 3 activities per week, transport and entrance fees not included), certificate of attendance, course card and TANDEM® learning partnerships.

INFO (Classroom or hybrid lessons)

Number of students: 4 - 10 participants

Hours per week: 16 teaching units (TU) per week (1 TU = 45 min.)

Learning progression: A complete level takes about 128-140 TU (2 months)

Class times: Mon to Thu 9.30 a.m. - 1.00 p.m. or 1.30 - 4.45 p.m.

German visa course plus additional modules

18 teaching units (TU) per week

Are you looking for a German course to apply for a **visa for a language study trip** to Munich? Then our „German visa course“ could be just the thing for you.

This **visa course** is not only intensive but also offers exciting additional modules that take place every Friday.

With a total of 18 teaching units per week, our visa course meets all the necessary official requirements.

COURSE FEES (incl. 1 additional module)

per week	€ 140
per month	€ 560
High season fee (1.7 - 23.8.24)	€ 20 per week
Service fee* (one-time, incl. first book)	€ 50

INFO (Classroom lessons)

Number of students: 4 - 10 participants

Hours per week: 16 teaching units (TU) per week (1 TU = 45 min.)

Learning progression: A complete level takes about 144-160 TU (2 months)

Class times: Mon to Thu 9.30 a.m. - 1.00 p.m. or 1.30 - 4.45 p.m. plus

Fridays from 9.30 a.m. - 11.00 a.m. and / or 11.30 a.m. to 1.00 p.m.

No lessons (legal holidays):

06.01; 29.03; 01.04; 01.05; 09.05; 20.05; 30.05; 15.08; 03.10; 01.11

German additional modules

2 teaching hours (TU) per week (per module)

Combine our German intensive course or the German visa course with interesting additional modules that take place on Friday mornings from 9:30 to 11:00 and from 11:30 to 13:00.

Various additional modules are offered, including **grammar, conversation, writing training, phonetics, regional studies** and **Bavarian!** With these modules, you will improve your grammar skills, enhance your oral language proficiency, refine your pronunciation, and perfect your writing skills. Additionally, you will gain exciting insights into the culture and language of Bavaria.

COURSE FEES (plus materials)

per week	€ 20
per month	€ 80

INFO (Classroom lessons)

Number of students: 3 - 10

Hours per week: 2 teaching units (TU) per week (1 TU = 45 min.)

Class day: Friday

Class times: 9.30 a.m. - 11.00 a.m. and / or 11.30 a.m. to 1.00 p.m.

Course duration: 4 weeks for each module

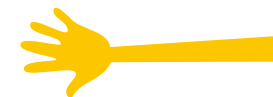

German evening courses

4 teaching units (TU) per week

Are you busy during the day? Don't you have time to take an intensive course? **Then these are the courses for you!** Learn to handle a wide variety of day-to-day situations common in private and professional life in the safety of the classroom, and that in a small group!

Starting dates 2024 (all levels from A1 to C2)

Entry to a course is possible after having taken a placement test!

COURSE FEES (plus materials)

12 weeks, 48 teaching units	€ 460
reduced price*	€ 414

*Price reduction for unemployed, students and au-pairs

Special offer: For all subsequent courses 5% discount!

INFO (Classroom or hybrid lessons)

4 - 9 participants, 12 weeks, 2x2 teaching units per week (1 TU = 45 min.)

Class days: Monday and Wednesday or Tuesday and Thursday

Class times: 6.20 to 7.50 or 8.00 to 9.30 p.m.

Levels: from A1 to C2

Free internet access, incl. TANDEM partner

No lessons (legal holidays):

06.01; 29.03; 01.04; 01.05; 09.05; 20.05; 30.05; 15.08; 03.10; 01.11

Learning progression: A complete level takes about 96 teaching units (TU)

(24 weeks, 6 months = 2 courses)

We offer the possibility to step into a class that has already started, after having taken our placement test and a trial lesson, free of charge!