

German examinations

telc Deutsch B1, B2, C1 Hochschule & TestDaF



TANDEM is an **accredited examination centre**. At TANDEM we offer you the opportunity to sit the exams „telc Deutsch B1“, „telc Deutsch B2“, „telc Deutsch C1 Hochschule“ as well as the TestDaF.

Course and exam dates 2025

Exam	Exam courses	Exam dates	Appl. deadline
Deutsch B1	07/01 - 30/01	31/01 + 01/02	13/01
Deutsch B1	17/02 - 13/03	21 + 22/03	03/03
Deutsch B1	28/04 - 22/05	30 + 31/05	12/05
Deutsch B1	10/06 - 03/07	11 + 12/07	23/06
Deutsch B1	08/09 - 02/10	10 + 11/10	22/09
Deutsch B1	03/11 - 27/11	05 + 06/12	17/11
Deutsch B2	13/01 - 06/02	14 + 15/02	27/01
Deutsch B2	03/03 - 27/03	04 + 05/04	17/03
Deutsch B2	26/05 - 18/06	27 + 28/06	10/06
Deutsch B2	18/08 - 11/09	19 + 20/09	01/09
Deutsch B2	20/10 - 13/11	21 + 22/11	03/11
C1 Hochschule	20/01 - 13/02	21 + 22/02	03/02
C1 Hochschule	07/04 - 30/04	09 + 10/05	22/04
C1 Hochschule	23/06 - 17/07	25 + 26/07	07/07
C1 Hochschule	22/09 - 16/10	24 + 25/10	06/10
TestDaF	10/02 - 06/03	11/03	07/02
TestDaF	14/04 - 08/05	15/05	16/04
TestDaF	16/06 - 10/07	16/07	13/06
TestDaF	15/09 - 09/10	16/10	12/09

COURSE AND EXAM FEES (plus materials)

4 weeks intensive course	€ 470
Deutsch B1 exam fee	€ 160
Deutsch B2 exam fee	€ 170
C1 Hochschule exam fee	€ 195
TestDaF exam fee	€ 215

INFO (Classroom or hybrid lessons)

6 - 10 participants, 4 weeks, 12 teaching units (TU) per week (1 TU = 45 min.), lessons from Monday to Thursday.
Class times: 1.30 p.m. - 3.45 p.m., **Levels:** B1, B2 or C1 completed, free internet access, incl. TANDEM partner.
No lessons (legal holidays): 06/01, 18/04, 21/04, 01/05, 29/05, 09/06, 19/06, 15/08, 03/10

TANDEM®-learning partnerships

With a language exchange partnership you can practise everything you learn in class in specific real-life situations.

You and your partner speak alternately in German and in your mother tongue. Together you not only improve your knowledge of the language, but you also get to know many aspects of both cultures and ways of life.

Introductory fees:

€ 25 (FREE for TANDEM students).

Valid for up to 3 different partnerships and for a year from the day of the first meeting.

How to get to our school

Tram 27, 28 or 12 „Kurfürstenplatz“
 Metrobus 53 or 59 „Kurfürstenplatz“
 U-Bahn line U2 „Hohenzollernplatz“



TANDEM München - makes the words go round!

TANDEM München e.V.

Kurfürstenplatz 5
 DE-80796 München
 Tel. 089/280370
 Fax 089/280371
 info@tandem-muenchen.de
 www.tandem-muenchen.de

Office hours

Mo. bis Do. 10.00 - 17.00 Uhr
 Fr. 10.00 - 14.00 Uhr



German Courses 2025



LANGUAGE SCHOOL

Since 1989



Welcome to TANDEM Munich!

For over 35 years offering German language training.

We're here to create a comfortable and inspiring learning environment where you can enjoy learning German and make real progress.

Our focus is on lively, communicative classes that make grammar easy to understand. You'll practice all four language skills (speaking, listening, reading and writing) in an engaging and varied way.

Your personal interests and goals are very important to us! That's why our courses take place in small, interactive groups, allowing us to support and motivate you to speak German from day one. We also use modern textbooks and authentic supplemental materials to make learning dynamic and relevant.

Have fun learning German with us!



Individual and mini-group courses

Our **individual training** program is tailored just for you - designed for fast progress and intensive, successful learning. You choose the course times, pace and duration, and together we'll set the course content.

In our **mini-group course** you set the pace along with your learning partner (e.g., friend, colleague...). We're fully focused on your shared goals, interests, and needs.

COURSE FEES (plus materials)

Individual (per teaching unit)	€ 46
Mini-group (per person and teaching unit)	€ 24

INFO (Classroom or online lessons)

Course fees per TU, minimum number of TU: 10 (1 TU = 45 min.), all levels from A1 bis C2, **free choice of course intensity** (2 to 4 units per day)



German intensive and summer courses

16, 18 or 20 teaching units (TU) per week

Our **intensive courses** run from Monday to Thursday or Friday, offering 16, 18, or 20 lessons per week. Group sizes are limited to a maximum of 10 participants.

The **German summer intensive courses** (July 7 to August 29) are complemented by an exciting leisure and cultural program.

Starting dates 2025 (all levels from A1 to C2)

JAN	FEB	MAR	APRIL	APR-MAY	JUNE
Tue. 07/01*	03/02*	03/03*	31/03*	05/05*	02/06*
JULY	AUG	SEP	SEPT-OCT	OCT-NOV	NOV-DEC
07/07*	04/08*	01/09*	29/09*	27/10*	24/11*

* Course start for beginners **without** previous knowledge:
07/01; 03/02; 03/03; 31/03; 05/05; 02/06; 07/07; 04/08; 01/09; 29/09; 27/10; 14/11
Course start for participants **with** previous knowledge: **every Monday!**

COURSE FEES

16 TU per week	€ 125
18 TU per week	€ 145 ¹
20 TU per week	€ 165 ²
High season fee (07/07 - 29/08/25)	€ 20 per week
Service fee* (one-time, incl. first book)	€ 50

¹ includes one additional module on Fridays
² includes two additional modules on Fridays

*The service fee includes: placement test, your first course book (further books can be purchased at the office), leisure programme once per week (during the summer courses 3 activities per week, transport and entrance fees not included), certificate of attendance, course card and TANDEM® learning partnerships.

INFO (Classroom lessons)

Number of students: 4 - 10 participants
Hours per week: 16 teaching units (TU) per week (1 TU = 45 min.)
Learning progression: A complete level takes about 128-160 TU (2 months)
Class times: Mon to Thu 9.30 a.m. - 1.00 p.m. or 1.30 - 4.45 p.m.

German visa course plus additional modules

18 or 20 teaching units (TU) per week

Are you planning to apply for a **visa** for your language stay in Munich? Then our „German Visa Course“ is perfect for you. This intensive course, with exciting extra modules every Friday, offers 18 or 20 hours per week and meets all official requirements.

COURSE FEES (incl. 1 additional module)

18 TU per week	€ 145 ¹
20 TU per week	€ 165 ²
High season fee (07/07 - 29/08/25)	€ 20 per week
Service fee* (one-time, incl. first book)	€ 50

¹ includes one additional module on Fridays
² includes two additional modules on Fridays

INFO (Classroom lessons)

Number of students: 4 to 10
Hours per week: 18 or 20 teaching units (TU) per week (1 TU = 45 min.)
Learning progression: A complete level takes about 144-160 TU (2 months)
Class times: Mon to Thu 9.30 a.m. - 1.00 p.m. or 1.30 - 4.45 p.m. and Fridays from 9.30 a.m. - 11.00 a.m. and / or 11.30 a.m. to 1.00 p.m.
No lessons (legal holidays):
06/01; 18/04; 21/04; 01/05; 29/05; 09/06; 19/06; 15/08; 03/10

German additional modules

2 teaching hours (TU) per week (per module)

Combine our German intensive or the German visa course with interesting additional modules that take place on Friday mornings from 9:30 to 11:00 and from 11:30 to 13:00.

Various additional modules are offered, including **grammar, conversation, writing training, phonetics, regional studies and Bavarian!** With these modules, you will improve your grammar skills, enhance your oral language proficiency, refine your pronunciation, and perfect your writing skills. Additionally, you will gain exciting insights into the culture and language of Bavaria.

COURSE FEES (plus materials)

per week	€ 20
----------	------

INFO (Classroom lessons)

Number of students: 3 to 10
Hours per week: 2 teaching units (TU) per week (1 TU = 45 min.)
Class day: Friday
Class times: 9.30 to 11.00 a.m. and / or 11.30 a.m. to 1.00 p.m.
Course duration: 4 weeks for each module

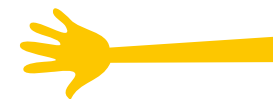

German evening courses

4 teaching units (TU) per week

No time for an intensive course during the day? Then our **evening course** is for you! In small groups, you'll learn in an effective and focused way, gaining the skills you need to deal with everyday situations in your professional and personal life with confidence.

Starting dates 2025 (all levels from A1 to C2)

Entry to a course is possible after having taken a placement test!

COURSE FEES (plus materials)

12 weeks, 48 teaching units	€ 470
reduced price*	€ 423

*Price reduction for unemployed, students and au-pairs

Special offer: For all subsequent courses 5% discount!

INFO (Classroom or hybrid lessons)

4 - 9 participants, 12 weeks, 2x2 teaching units per week (1 TU = 45 min.)
Class days: Monday and Wednesday or Tuesday and Thursday
Class times: 6.20 to 7.50 or 8.00 to 9.30 p.m.
Levels: from A1 to C2
Free internet access, incl. TANDEM partner
No lessons (legal holidays):
06/01; 18/04; 21/04; 01/05; 29/05; 09/06; 19/06; 15/08; 03/10
Learning progression: A complete level takes about 96 teaching units (TU) (24 weeks, 6 months = 2 courses)

We offer the possibility of joining a class that has already started, after taking our placement test and a free trial lesson!